



Roads: Highway, Primary Roads, Secondary Roads, High Clearance Recommended

Historic Trail: Hole-in-the-Rock

Land Status: Bureau of Land Management (BLM), BLM Wilderness Study Area (WSA), State, Forest Service (FS), Forest Service Wilderness Area, Private, National Park Service, Indian Reservation, Bears Ears National Monument Boundary

Visitor Information: Ranger Station, Hiking Trail, OHV Trail, Trailhead, Overlook/Scenic View, Historic Site, Campground, Primitive Camping Area, Group Campsites, Point of Interest, Restroom, Boat Ramp, Visitor Center, Hospital, Kiosk, Gas Station, Food Service, Fee Tube

DISCLAIMER: This information is provided by the BLM as a courtesy only. No warranty, expressed or implied, is made as to the current validity of this information.

Roads Disclaimer: Roads and routes within the BLM Monticello Field Office are mostly dirt, clay sand, gravel or rocky. These roads and routes are subject to flooding and may be impassable when wet.

RESPECT AND PROTECT: Archaeological sites and artifacts are an important and irreplaceable part of America's heritage. Please visit these places respectfully.

What you can do to protect ancient and sacred places: LEAVE ALL ARTIFACTS, AVOID BUILDING CAIRNS, CAMP & EAT OUTSIDE THE SITE, STEER CLEAR OF WALLS, VISIT WITH RESPECT, DOGS ARE BEST OUTSIDE, DON'T TOUCH ROCK ART OR MAKE YOUR OWN, TEACH KIDS RESPECT.

RIDE ON DESIGNATED ROUTES UTAH, Leave No Trace, Other Map Resources

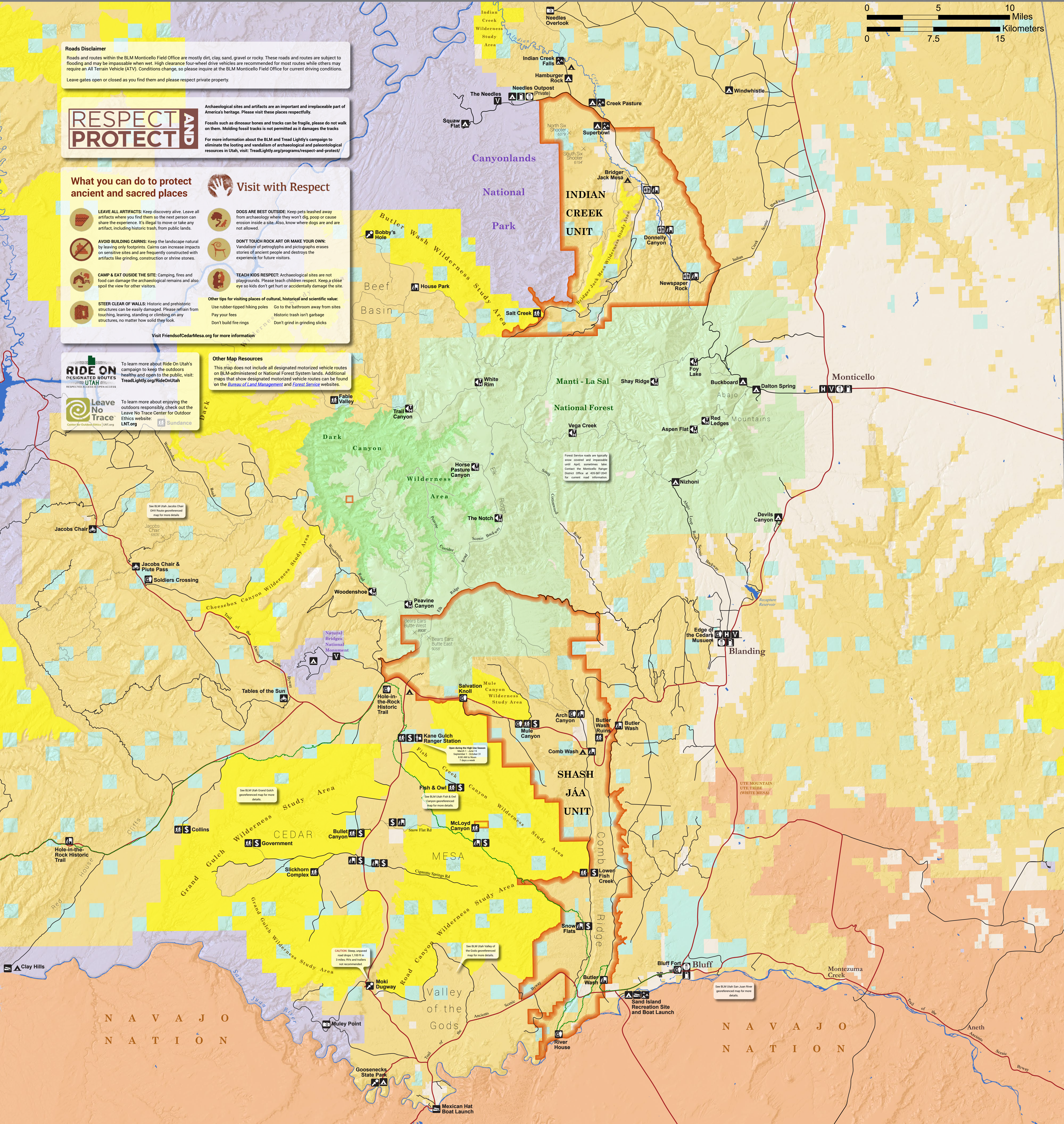
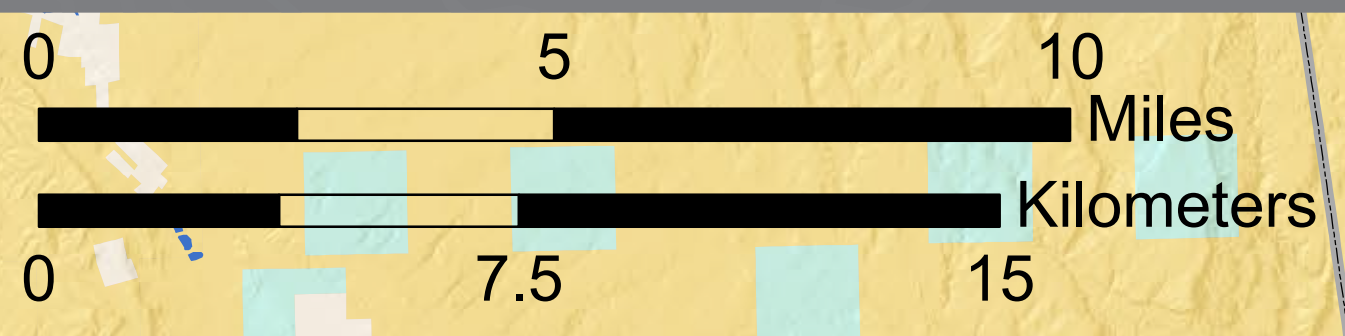

NAVAJO NATION

NAVAJO NATION